Op. 35 Vingt quatre exercices très faciles

No. 19 Moderato

Fernando Sor

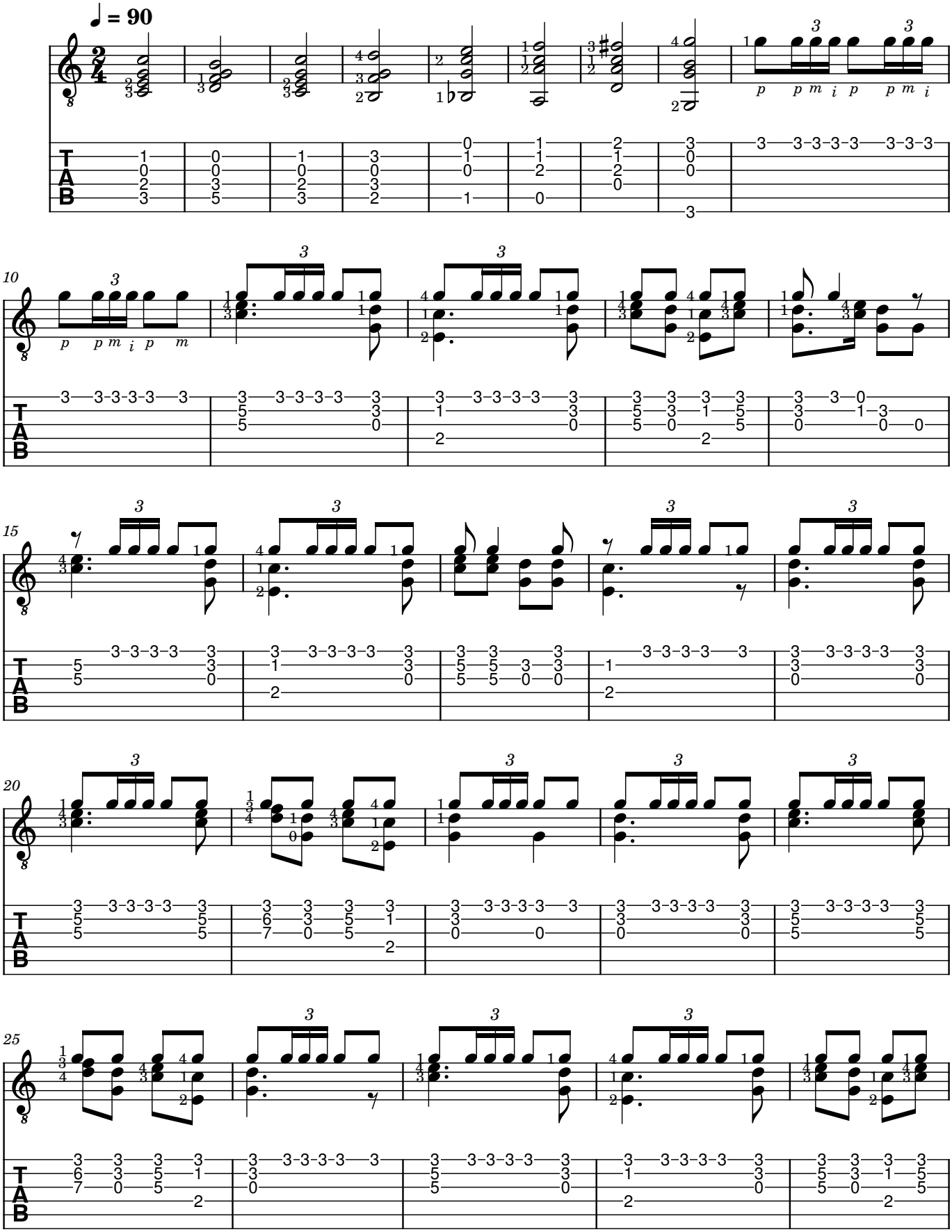

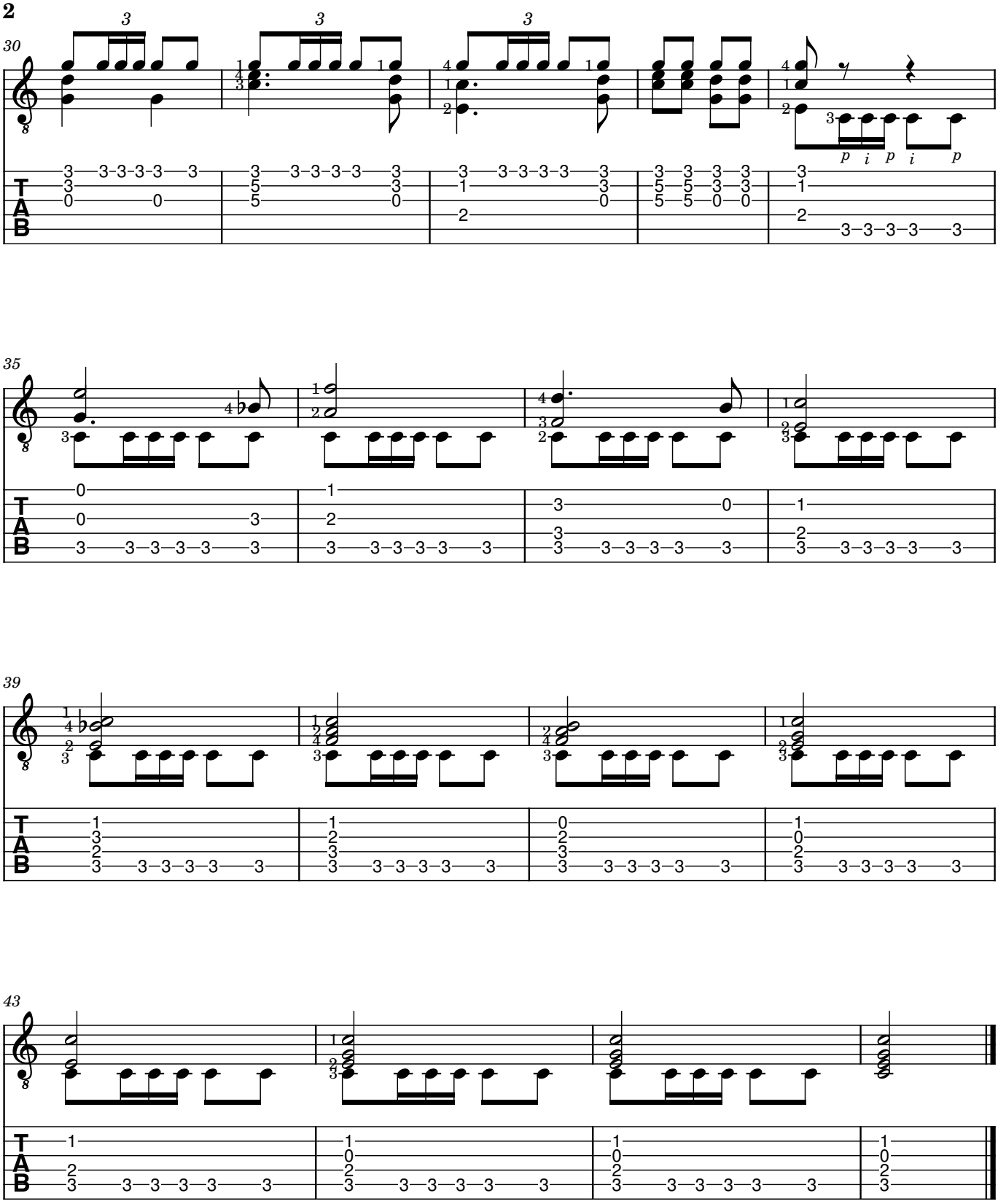
30
35
39
43
T
A
B